

M A L S A H I P L E R I V E A R A S T I R M A

O Z E T F O R M U (K A D A S T R O G R A S S E L M E S I B A L I)

SAFHA NO:7

TOPLAMLAN : 9130.00
 TOPLAMKAMUASTIRMA : 0.00
 TOPLAMDUZEME GİRMEYEN : 0.00
 TOPLAMDUZEMLEMEBİREN : 9130.00

TOPLAMDA ALANI : 9130.00
 OKYATILMI ÖRANI : 0.0000000
 DÖZEMEN ÖRANI : 0.0000000

S/no	S/yf	AdaPar	Alan	Malik	Baba Adı	Hesesi	Pay	Giren	Gimeyen	Dop	Tahsis	AdaPar	Alan	Hisse	Apkama (kad)	Apkama (linar)	Cinsi	Patlento
168	2199	636/2	2400.00	BAKI DZMEZ	ISMAL	7600	28.00	-	-	-	28.00	1380/1	4130.00	1347/13000			ARSA	G28-A-24-B
169	2199	636/2	2400.00	HATICE ÇETİN	MEHMET	1/1600	1.50	-	-	-	1.50	1380/1	4130.00	72/413000			ARSA	G28-A-24-B
170	2199	636/2	2400.00	HATICE ÖZARSLAN	FEVZİ	1400	6.00	-	-	-	6.00	1380/1	4130.00	269/413000			ARSA	G28-A-24-B
171	2199	636/2	2400.00	SELMANÇETİN	SAMI	1/1600	1.50	-	-	-	1.50	1380/1	4130.00	72/413000			ARSA	G28-A-24-B
172	2199	636/2	2400.00	EMINE SEBEL	FEVZİ	1400	6.00	-	-	-	6.00	1380/1	4130.00	269/413000			ARSA	G28-A-24-B
173	2199	636/2	2400.00	BÜSPAÇETİN	SAMI	1/1600	1.50	-	-	-	1.50	1380/1	4130.00	72/413000			ARSA	G28-A-24-B
174	2199	636/2	2400.00	TALHA ÇETİN	SAMI	1/1600	1.50	-	-	-	1.50	1380/1	4130.00	72/413000			ARSA	G28-A-24-B
175	2199	636/2	2400.00	HILMI ÇETİN	FEVZİ	1400	6.00	-	-	-	6.00	1380/1	4130.00	269/413000			ARSA	G28-A-24-B
187	2201	636/3	2400.00	YUSUFESMER	SALH	605/2400	605.00	-	-	-	605.00	1380/1	4130.00	29119/413000			ARSA	G28-A-24-B
188	2201	636/3	2400.00	ZEKİYE	SADIK	29/2400	29.00	-	-	-	29.00	1380/1	4130.00	66/413000			ARSA	G28-A-24-B
189	2201	636/3	2400.00	ZELHA	MUSTAFA	128/2400	128.00	-	-	-	128.00	1380/1	4130.00	136/413000			ARSA	G28-A-24-B
190	2201	636/3	2400.00	FATMAARSLAN	SELMET	418/2400	418.00	-	-	-	418.00	1380/1	4130.00	20119/413000			ARSA	G28-A-24-B
191	2201	636/3	2400.00	MUSTAFAÇEVKİOĞLU	HALL	133/2200	99.75	-	-	-	99.75	1380/1	4130.00	480/413000			ARSA	G28-A-24-B
192	2201	636/3	2400.00	BAKI ÇEVKİOĞLU	HALL	133/2200	99.75	-	-	-	99.75	1380/1	4130.00	480/413000			ARSA	G28-A-24-B
193	2201	636/3	2400.00	ISMAL ÇEVKİOĞLU	HALL	133/2200	99.75	-	-	-	99.75	1380/1	4130.00	480/413000			ARSA	G28-A-24-B
194	2201	636/3	2400.00	SALH ÇEVKİOĞLU	İBRAHİM	133/2200	99.75	-	-	-	99.75	1380/1	4130.00	480/413000			ARSA	G28-A-24-B
195	2201	636/3	2400.00	ARIFE CAN	KASIM	1/2400	1.00	-	-	-	1.00	1380/1	4130.00	48/413000			ARSA	G28-A-24-B
196	2201	636/3	2400.00	SEYİT CAN	MUSTAFA	2/2400	2.00	-	-	-	2.00	1380/1	4130.00	96/413000			ARSA	G28-A-24-B
197	2201	636/3	2400.00	ZELHA ÖZFEÇİ	MUSTAFA	2/2400	2.00	-	-	-	2.00	1380/1	4130.00	96/413000			ARSA	G28-A-24-B
198	2201	636/3	2400.00	EMINE CAN	ALI	1/2400	1.00	-	-	-	1.00	1380/1	4130.00	48/413000			ARSA	G28-A-24-B
199	2201	636/3	2400.00	HANİFE AYPAZIN	TAHIR	1/2400	1.00	-	-	-	1.00	1380/1	4130.00	48/413000			ARSA	G28-A-24-B
200	2201	636/3	2400.00	SERİFE AYDEMİR	TAHIR	1/2400	1.00	-	-	-	1.00	1380/1	4130.00	48/413000			ARSA	G28-A-24-B
201	2201	636/3	2400.00	CEMİLLE ÇOLUOĞLU	TAHIR	1/2400	1.00	-	-	-	1.00	1380/1	4130.00	48/413000			ARSA	G28-A-24-B
202	2201	636/3	2400.00	KEMALCAN	TAHIR	1/2400	1.00	-	-	-	1.00	1380/1	4130.00	48/413000			ARSA	G28-A-24-B
203	2201	636/3	2400.00	HALİME BİLEN	LİYAS	16/2400	16.00	-	-	-	16.00	1380/1	4130.00	77/413000			ARSA	G28-A-24-B
204	2201	636/3	2400.00	MÜNEVVERBAL	ISMAL	5/2400	5.00	-	-	-	5.00	1380/1	4130.00	24/413000			ARSA	G28-A-24-B
205	2201	636/3	2400.00	EMİN BİLEN	SALH	5/2400	5.00	-	-	-	5.00	1380/1	4130.00	24/413000			ARSA	G28-A-24-B
206	2201	636/3	2400.00	EMİNE ÖZEN	EMİN	3/2400	3.00	-	-	-	3.00	1380/1	4130.00	14/413000			ARSA	G28-A-24-B

Fatih Özgür
 Katip Muhendisi

TOPLAMLAN :	9130.00	M A L S A H I P L E R I	V E A R A S T I R M A
TOPLAMLANIYLASTRMA :	9130.00	O Z E T F O R M U	
TOP DUZENLE GİRMEYEN :	0.00	(KADASTROPARSELİNESİRALI)	
TOP DUZENLEMESİREH :	9130.00		

SNo	Syl	AdıPar	Alan	Malik	Baba Adı	Hissesi	Pay	Green	Gimeyem	Doq	Tahsis	AdıPar	Alan	Hisse	Açiklama (kad)	Açiklama (line)	Cinsi	PanotNo
207	2201	63663	2400.00	AHMET	İBRAHİM	12/2400	12.00	-	-	-	12.00	1380/2	5000.00	156/500000			ARSA	G28-A-24-B
208	2201	63663	2400.00	FATMA YILDIZ	EMİN	3/2400	3.00	-	-	-	3.00	1380/1	5000.00	623/500000			ARSA	G28-A-24-B
209	2201	63663	2400.00	YUSUFERDEM	MEHMET	23/2400	23.00	-	-	-	23.00	1380/2	5000.00	144/413000			ARSA	G28-A-24-B
210	2201	63663	2400.00	HATICE	MUSTAFA	9/2400	9.00	-	-	-	9.00	1380/1	5000.00	433/413000			ARSA	G28-A-24-B
211	2201	63663	2400.00	ASİVE	YUSUF	4/2400	4.00	-	-	-	4.00	1380/1	5000.00	467/500000			ARSA	G28-A-24-B
212	2201	63663	2400.00	FAHRETTİN	MUSTAFA	9/2400	9.00	-	-	-	9.00	1380/1	4130.00	192/413000			ARSA	G28-A-24-B
213	2201	63663	2400.00	FATMA	AHMET	6/2400	6.00	-	-	-	6.00	1380/1	5000.00	288/413000			ARSA	G28-A-24-B
214	2201	63663	2400.00	HACER	İBRAHİM	11/2400	11.00	-	-	-	11.00	1380/2	5000.00	467/500000			ARSA	G28-A-24-B
215	2201	63663	2400.00	BOLULI ÖZEL DİARESİ		22/2400	22.00	-	-	-	22.00	1380/2	5000.00	2200/500000			ARSA	G28-A-24-B
216	2201	63663	2400.00	AHMETÖZCELİK	HASAN	44/8900	11.00	-	-	-	11.00	1380/1	5000.00	529/413000			ARSA	G28-A-24-B
237	2201	63663	2400.00	HİLMI CETİN	FEVZİ	1/1600	1.50	-	-	-	1.50	1380/1	5000.00	72/413000			ARSA	G28-A-24-B
238	2201	63663	2400.00	LÜTFİYE YILMAZ	BAKİ	7/4800	3.50	-	-	-	3.50	1380/1	4130.00	168/413000			ARSA	G28-A-24-B
239	2201	63663	2400.00	MELAHATKARKACI	OSMAN	7/6400	2.63	-	-	-	2.63	1380/2	5000.00	182/500000			ARSA	G28-A-24-B
240	2201	63663	2400.00	HESNAÖZTÜRK	OSMAN	7/6400	2.63	-	-	-	2.63	1380/2	5000.00	127/413000			ARSA	G28-A-24-B
241	2201	63663	2400.00	FATMA YALÇIN	OSMAN	7/6400	2.63	-	-	-	2.63	1380/1	4130.00	127/413000			ARSA	G28-A-24-B
242	2201	63663	2400.00	EMİNE YILMAZ	OSMAN	7/6400	2.63	-	-	-	2.63	1380/2	5000.00	138/500000			ARSA	G28-A-24-B
176	2201	63663	2400.00	İBRAHİM DAMIRAL	İBRAHİM	146/2400	146.00	-	-	-	146.00	1380/1	5000.00	702/413000			ARSA	G28-A-24-B
177	2201	63663	2400.00	SALİM BİLEN	EMİN	3/2400	3.00	-	-	-	3.00	1380/1	4130.00	144/413000			ARSA	G28-A-24-B
178	2201	63663	2400.00	İSMAIL DEMİR	OSMAN	74/2400	74.00	-	-	-	74.00	1380/2	5000.00	361/413000			ARSA	G28-A-24-B
179	2201	63663	2400.00	TEVKA	HOSEVİN	24/2400	24.00	-	-	-	24.00	1380/1	4130.00	115/413000			ARSA	G28-A-24-B
180	2201	63663	2400.00	ADIL YILMAZ	SADİK	8/2400	8.00	-	-	-	8.00	1380/1	4130.00	385/413000			ARSA	G28-A-24-B
181	2201	63663	2400.00	DURUĞULMAZ	SADİK	10/2400	10.00	-	-	-	10.00	1380/2	5000.00	41/500000			ARSA	G28-A-24-B
182	2201	63663	2400.00	MEHMETKARAVAN	HAYRETTİN	8/2400	8.00	-	-	-	8.00	1380/1	4130.00	385/413000			ARSA	G28-A-24-B
183	2201	63663	2400.00	NURHANATILMAZ	HAYRETTİN	28/2400	28.00	-	-	-	28.00	1380/2	4130.00	134/71413000			ARSA	G28-A-24-B
185	2201	63663	2400.00	FATMA	MUSTAFA	59/2400	59.00	-	-	-	59.00	1380/2	5000.00	145/500000			ARSA	G28-A-24-B
186	2201	63663	2400.00	SARE	MUSTAFA	10/2400	10.00	-	-	-	10.00	1380/1	4130.00	283/413000			ARSA	G28-A-24-B
217	2201	63663	2400.00	HAMDİDEKİMLİ	HASAN	44/8900	11.00	-	-	-	11.00	1380/2	5000.00	529/413000			ARSA	G28-A-24-B
218	2201	63663	2400.00	İBRAHİM ÖZCELİK	HASAN	44/8900	11.00	-	-	-	11.00	1380/1	4130.00	529/413000			ARSA	G28-A-24-B

Fatih Uğurlu
Mühendisi

Handwritten signature and stamp area.

TOPLAMLAN : 9130.00
 TOPLANMAY : 9130.00
 TOPLAKKAVULUŞTIRMA : 0.00
 TOPLA DÜZENLE GİRMEYEN : 0.00
 TOPLA DÜZENLEMEYEREN : 9130.00

M A L S A H İ P L E R İ V A R A Ş T I R M A
O Z E T F O R M U
 (KODASTROPARSEL NESİRALI)

SAYFA NO:9
 TOPLAMA ALANI : 9130.00
 OKYATILIM ORANI : 0.0000000
 DOKYATILIM ORANI : 0.0000000

Sıra	S/Ş	Adı/Par	Alan	Malik	Baba Adı	Hesesi	Pay	Gren	Gimreyen	Dop	Tahsis	Adı/Par	Alan	Hisse	Açıklama (kad)	Açıklama (line)	Cinsi	PaftaNo
219	2201	636/3	2400.00	MUSTAFAOZCELIK	HASANI	44/9600	11.00	-	-	-	11.00	1380/1	4130.00	571/500000			ARSA	G28-A-24-B
220	2201	636/3	2400.00	HURRIYE USTUNOL	CEMALETTIN	117/4800	58.50	-	-	-	58.50	1380/1	4130.00	2815/413000			ARSA	G28-A-24-B
221	2201	636/3	2400.00	IBRAHİM DEMİRLİ	CEMALETTIN	734/800	36.50	-	-	-	36.50	1380/2	5000.00	3005/500000			ARSA	G28-A-24-B
222	2201	636/3	2400.00	NALE ARAN	ISMAL	163/14400	27.17	-	-	-	27.17	1380/1	4130.00	13084/13000			ARSA	G28-A-24-B
223	2201	636/3	2400.00	SERİFE BUDYOKRAS	ISMAL	163/14400	27.17	-	-	-	27.17	1380/1	4130.00	13084/13000			ARSA	G28-A-24-B
224	2201	636/3	2400.00	HAFİZE GÜNEŞ	RAMAZAN	171/800	22.67	-	-	-	22.67	1380/2	5000.00	1409/500000			ARSA	G28-A-24-B
225	2201	636/3	2400.00	FURKAN GÜL	AHMET	49/5760	20.42	-	-	-	20.42	1380/1	4130.00	983/413000			ARSA	G28-A-24-B
226	2201	636/3	2400.00	BERAT GÜL	AHMET	49/5760	20.42	-	-	-	20.42	1380/2	5000.00	1059/500000			ARSA	G28-A-24-B
227	2201	636/3	2400.00	RAMAZANDEMİRAL	ISMAL	163/14400	27.17	-	-	-	27.17	1380/2	4130.00	13084/13000			ARSA	G28-A-24-B
228	2201	636/3	2400.00	YUSUF ORAL	YAKUP	1/800	3.00	-	-	-	3.00	1380/1	4130.00	1444/13000			ARSA	G28-A-24-B
229	2201	636/3	2400.00	ŞEFİKA AYDIN	YAKUP	1/800	3.00	-	-	-	3.00	1380/1	4130.00	1444/13000			ARSA	G28-A-24-B
230	2201	636/3	2400.00	RAMAZANDEMİRAL	YAKUP	1/800	3.00	-	-	-	3.00	1380/2	5000.00	158/500000			ARSA	G28-A-24-B
231	2201	636/3	2400.00	HAFİZE OZARSILAN	FEVZİ	1/1600	1.50	-	-	-	1.50	1380/1	4130.00	724/13000			ARSA	G28-A-24-B
232	2201	636/3	2400.00	HAFİZE ÇETİN	MEHMET	1/6400	0.38	-	-	-	0.38	1380/1	4130.00	184/13000			ARSA	G28-A-24-B
233	2201	636/3	2400.00	SELMAN ÇETİN	SAVİ	1/6400	0.38	-	-	-	0.38	1380/2	5000.00	203/500000			ARSA	G28-A-24-B
234	2201	636/3	2400.00	EMİNE ŞENEL	FEVZİ	1/1600	1.50	-	-	-	1.50	1380/2	4130.00	724/13000			ARSA	G28-A-24-B
235	2201	636/3	2400.00	BÜŞRA ÇETİN	SAVİ	1/6400	0.38	-	-	-	0.38	1380/1	4130.00	184/13000			ARSA	G28-A-24-B
236	2201	636/3	2400.00	TALHA ÇETİN	SAVİ	1/6400	0.38	-	-	-	0.38	1380/1	4130.00	184/13000			ARSA	G28-A-24-B
243	2203	636/4	1930.00	İBRAHİM DEMİRAL	DURMUŞ	248/1930	248.00	-	-	-	248.00	1380/1	4130.00	11937/413000			ARSA	G28-A-24-B
244	2203	636/4	1930.00	AHMET	HÜSEYİN	183/1930	183.00	-	-	-	183.00	1380/2	5000.00	12863/500000			ARSA	G28-A-24-B
245	2203	636/4	1930.00	FATMA	HÜSEYİN	183/1930	183.00	-	-	-	183.00	1380/1	4130.00	949/500000			ARSA	G28-A-24-B
246	2203	636/4	1930.00	FEHİMİ	İBRAHİM	21/930	2.00	-	-	-	2.00	1380/2	5000.00	8597/500000			ARSA	G28-A-24-B
247	2203	636/4	1930.00	FEVZİ	AHMET	1/1930	1.00	-	-	-	1.00	1380/1	4130.00	46/413000			ARSA	G28-A-24-B
248	2203	636/4	1930.00	HACER	İBRAHİM	21/930	2.00	-	-	-	2.00	1380/1	4130.00	94/413000			ARSA	G28-A-24-B
249	2203	636/4	1930.00	İHSAN SÜER	AHMET	101/1930	10.00	-	-	-	10.00	1380/1	4130.00	481/413000			ARSA	G28-A-24-B
250	2203	636/4	1930.00	ZELİHA	MUSTAFA	98/1930	96.00	-	-	-	96.00	1380/2	5000.00	519/500000			ARSA	G28-A-24-B
251	2203	636/4	1930.00	BAHRİ AKKOÇAKOĞLU	SELAMET	688/1930	688.00	-	-	-	688.00	1380/1	4130.00	3311/413000			ARSA	G28-A-24-B
												1380/2	5000.00	35689/500000			ARSA	G28-A-24-B

TMMOB
 Mühendisleri Odası
 İstanbul Şubesi
 Mühendisi

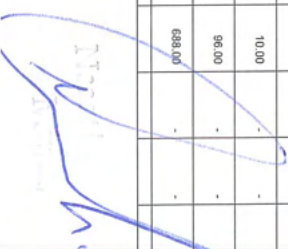

SAHFA NO:10
TOPLAMDA ALANI : 9130.00
OKATILIM ORANI : 0.0000000
D.O.PAYI ORANI : 0.0000000

GEREBELEDEYE BAŞKANLIĞI-BOLU Nİ For Windows		M A L S A H İ P L E R İ V A R A Ş T I R M A												K A D A S T R P A R S E L İ N E S İ R A L I				
SNo	Sy'	Ada/Par	Alan	Malik	Bina Adı	Hesesi	Pay	Green	Gimriyen	Dap	Tahsis	Ada/Par	Alan	Hisse	Açıklama (Kad)	Açıklama (Inar)	Cinsi	Panaho
252	2203	636/4	1930.00	FATMA ARSLAN	SELAMET	270/1930	270.00	-	-	-	270.00	1380/1 1380/2	4130.00 5000.00	129564/13000 14005/5000000			ARSA ARSA	G28-A-24-B G28-A-24-B
253	2203	636/4	1930.00	SERİFFE BÜYÜKGİAŞ	ISMAL	49/1544	61.25	-	-	-	61.25	1380/1 1380/2	4130.00 5000.00	29484/13000 3177/500000			ARSA ARSA	G28-A-24-B G28-A-24-B
254	2203	636/4	1930.00	RAMAZANDEMİRAL	ISMAL	49/1544	61.25	-	-	-	61.25	1380/1 1380/2	4130.00 5000.00	29484/13000 3177/500000			ARSA ARSA	G28-A-24-B G28-A-24-B
255	2203	636/4	1930.00	NALİE ARAK	ISMAL	49/1544	61.25	-	-	-	61.25	1380/1 1380/2	4130.00 5000.00	29484/13000 3177/500000			ARSA ARSA	G28-A-24-B G28-A-24-B
256	2203	636/4	1930.00	HAFİZE GÜNEK	RAMAZAN	49/2088	30.63	-	-	-	30.63	1380/1 1380/2	4130.00 5000.00	1474/4/13000 1388/5000000			ARSA ARSA	G28-A-24-B G28-A-24-B
257	2203	636/4	1930.00	FURKAN KÖL	AHMET	49/6176	15.31	-	-	-	15.31	1380/1 1380/2	4130.00 5000.00	737/4/13000 794/5000000			ARSA ARSA	G28-A-24-B G28-A-24-B
258	2203	636/4	1930.00	BERAT GÖL	AHMET	49/6176	15.31	-	-	-	15.31	1380/1 1380/2	4130.00 5000.00	737/4/13000 794/5000000			ARSA ARSA	G28-A-24-B G28-A-24-B

Fatih DUMRULU
Mühendisi



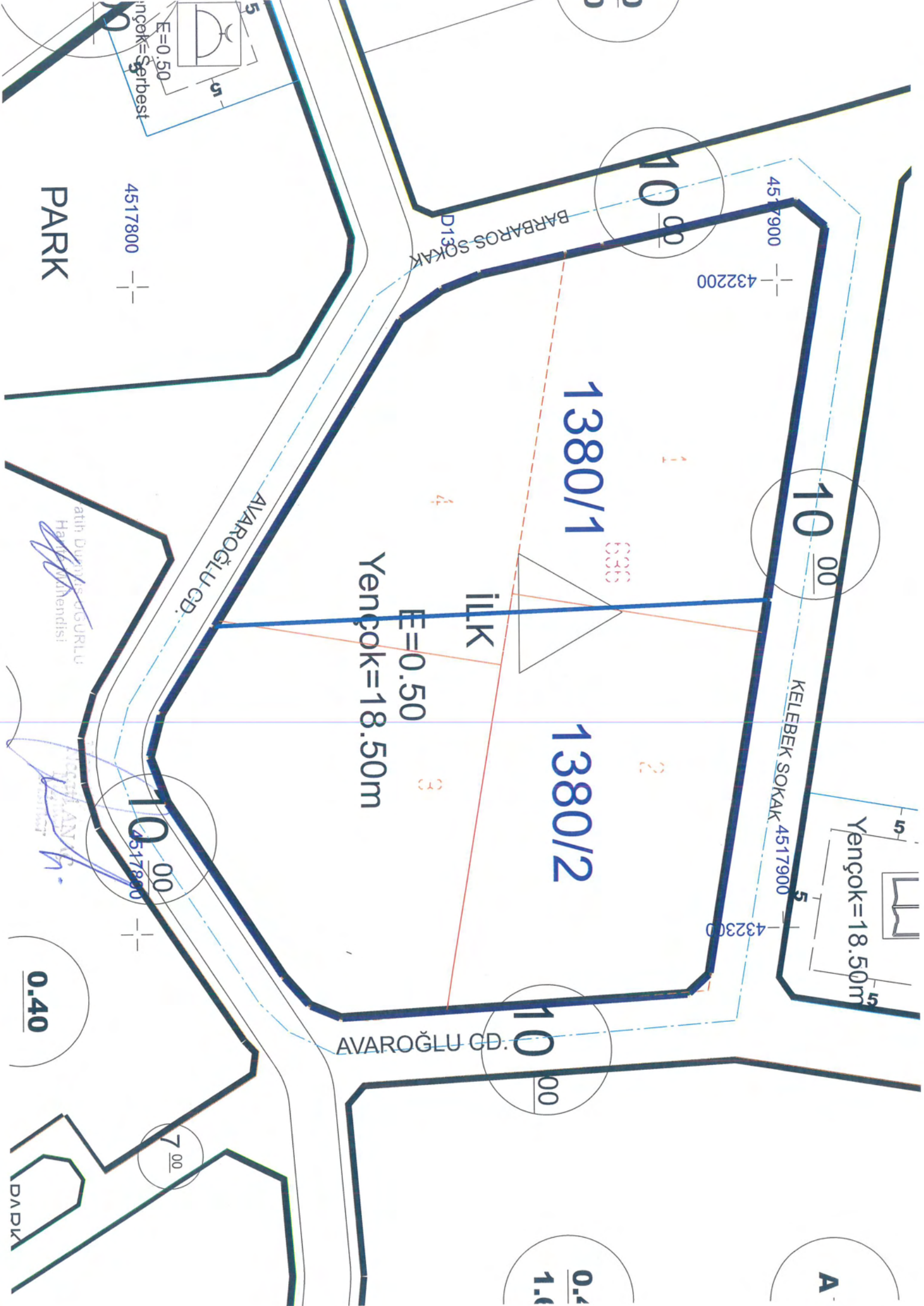

PARK

4517800



4517900
432200

10 00

10 00

1380/1

6365

İLK
E=0.50
Yençok=18.50m

1380/2

KELEBEK SOKAK
4517900

Yençok=18.50m

432300

10 00
4517800

AVAROĞLU CD.

10 00

0.40

7 00



0.4

A

atlı DUYUNÇUĞURLU
Harita Mühendisi

YEREL ANLAŞIM
Mühürü

DAPK

BOLU-GEREDE-SEVİLLER MAHALLESİ 636 ADA1.2.3.4 PARSELLER
PARSELASYON PLANI

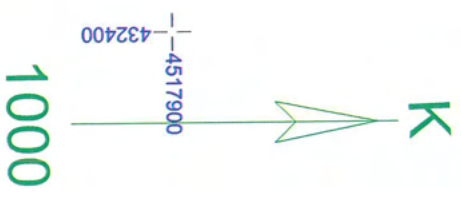
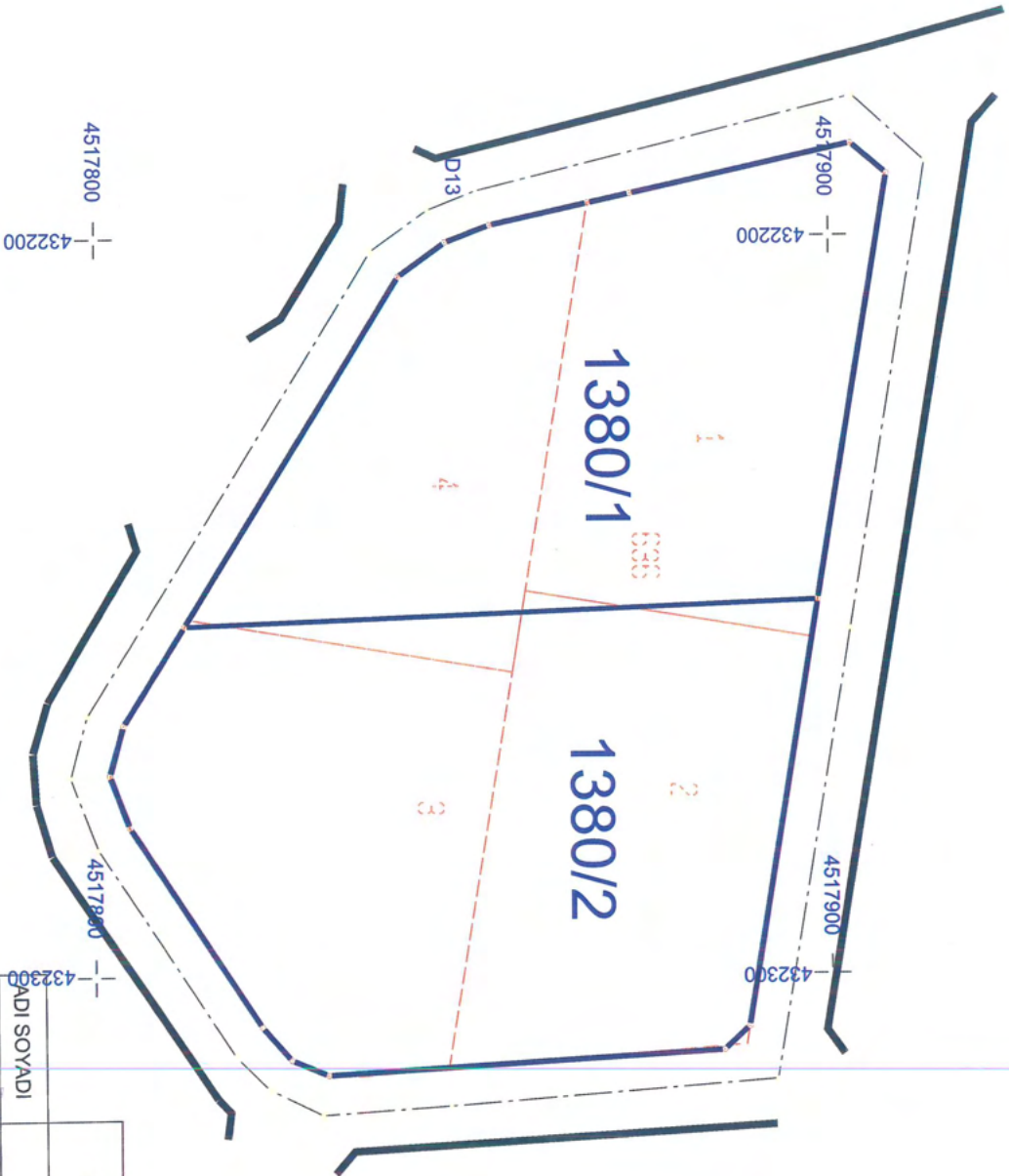

- İMAR HATTI
- - - KADASTRAL HAT
- · · DÜZENLEME SINIRI

DÜZENLEYEN	UYGUNBUR BELEDİYE
KONTROL EDEN	ONAYLAYAN
AADI SOYADI	
TARİH	
İMZA	

**BOLU-GEREDE-SEVİLLER MAHALLESİ 636 ADA1.2.3.4 PARSELLER
PARSELASYON PLANI**

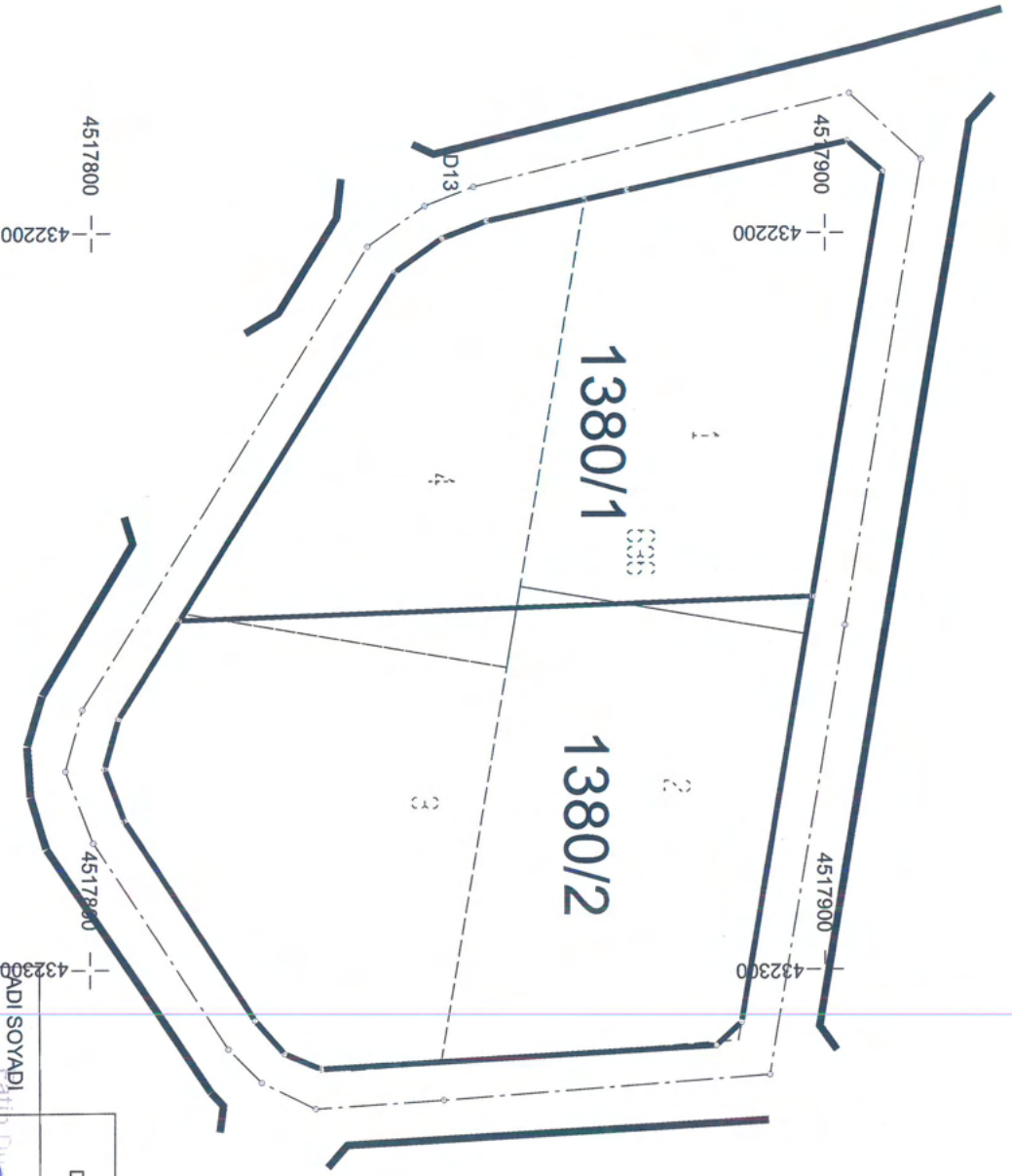

— İMAR HATTI
- - - KADASTRAL HAT
- · - · DÜZENLEME SINIRI

DÜZENLEYEN	UYGULANIR BELEDİYE
KONTROL EDEN	ONAYLAYAN
ADLI SOYADI	
TARİH	
İMZA	

Toplam Tahsis	=	9130.00		
Toplam İmar Ada Alanı	=	9130.00		
Toplam Ortak Katılım Alanı	=	0.00		
Toplam Düzenlemeye Giren (Dopal)	=	0.00		
Toplam Düzenlemeye Giren (Dopalma)	=	9130.00		
Toplam Kamulaştırılan Alan	=	0.00		
Toplam Bağışlanan Alan	=	0.00		
Toplam Kadastro Parsel Alanı	=	9130.00		
Toplam Pay	=	9130.00		
Ortak Katılım Oranı	=	0.0000000		
Düzenleme Ortaklık Payı Oranı (DOPO)	=	0.0000000		
DOPO(OKO ile birlikte)	=	0.0000000		
Maksimum Dop Oranı	=	0.45		
Düzenleme Ortaklık Payı Hesabı				
Kamuya Ayrılan Alan	=	9130.00	-	9130.00 = 0.00
Düzenleme Ortaklık Payı	=	0.00	/	0.00 = 0.0000000

Fatih DÜZÜNLER
Harita Mühendisi



YATIRIM MENKUL DEĞERLER A.Ş.
MERSİS: 08330000000000000000
Tic. Sic. No: 274945
Sicil No: 274945
Etiler/Beşiktaş/İstanbul

